

Dr. S. S. 05  
**CMDA (B) / No. 1**  
 C. No. B1/529/05  
 Asst.  
 Scrutiny  
 P. A.  
 AP 15/05 D.P.

102 x 59  
 PLAN SHOWING THE PROPOSED  
 RESIDENTIAL BUILDING AT  
 DOOR NO C-36, BAJANA MOIL  
 STREET, ALLOT HUPPAM  
 CHENNAI. IN R/S NO 13/2 PT  
 T/S NO. 3/2 & 54 PT, BLOCK NO 15  
 URUR VILLAGE

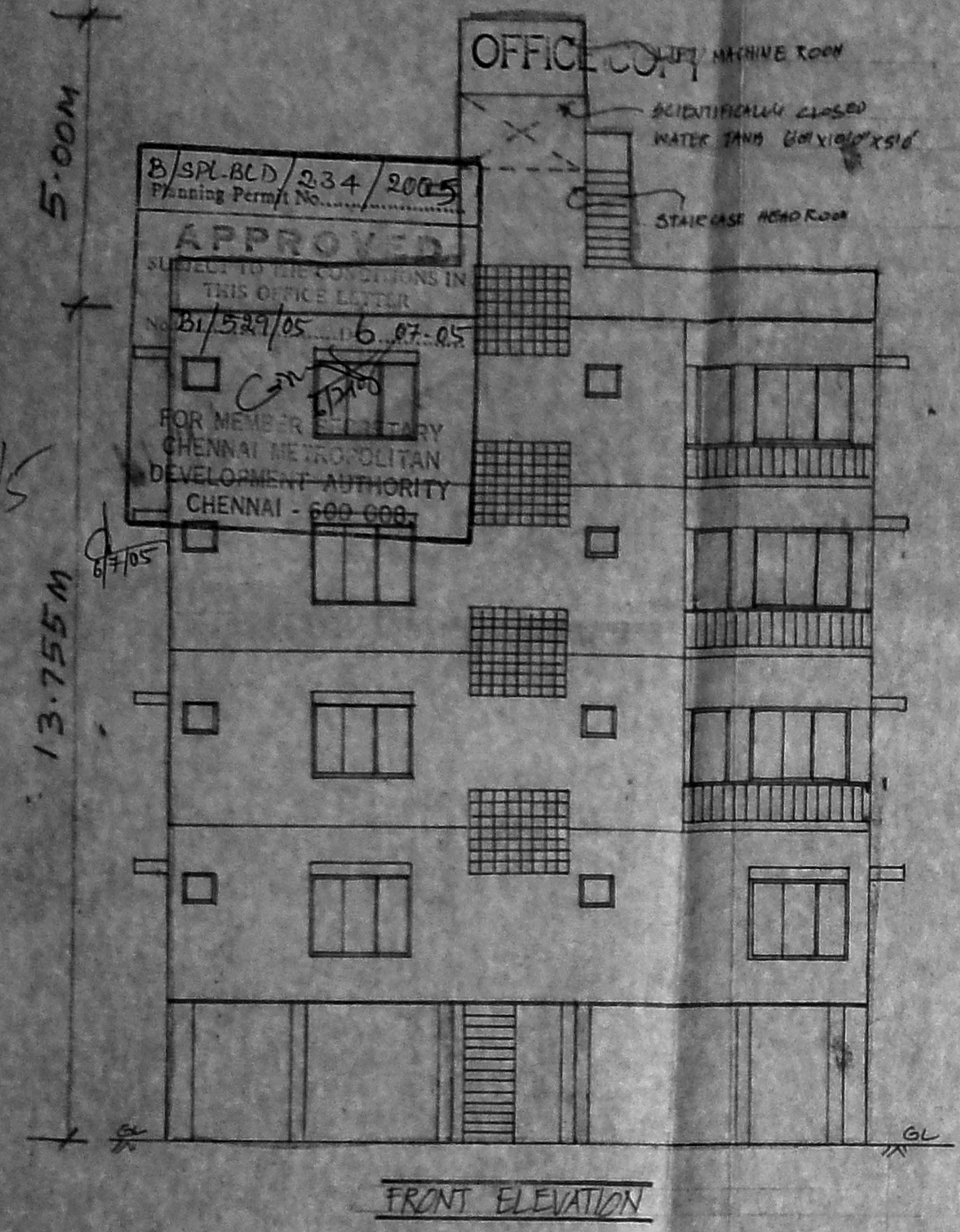

FRONT ELEVATION

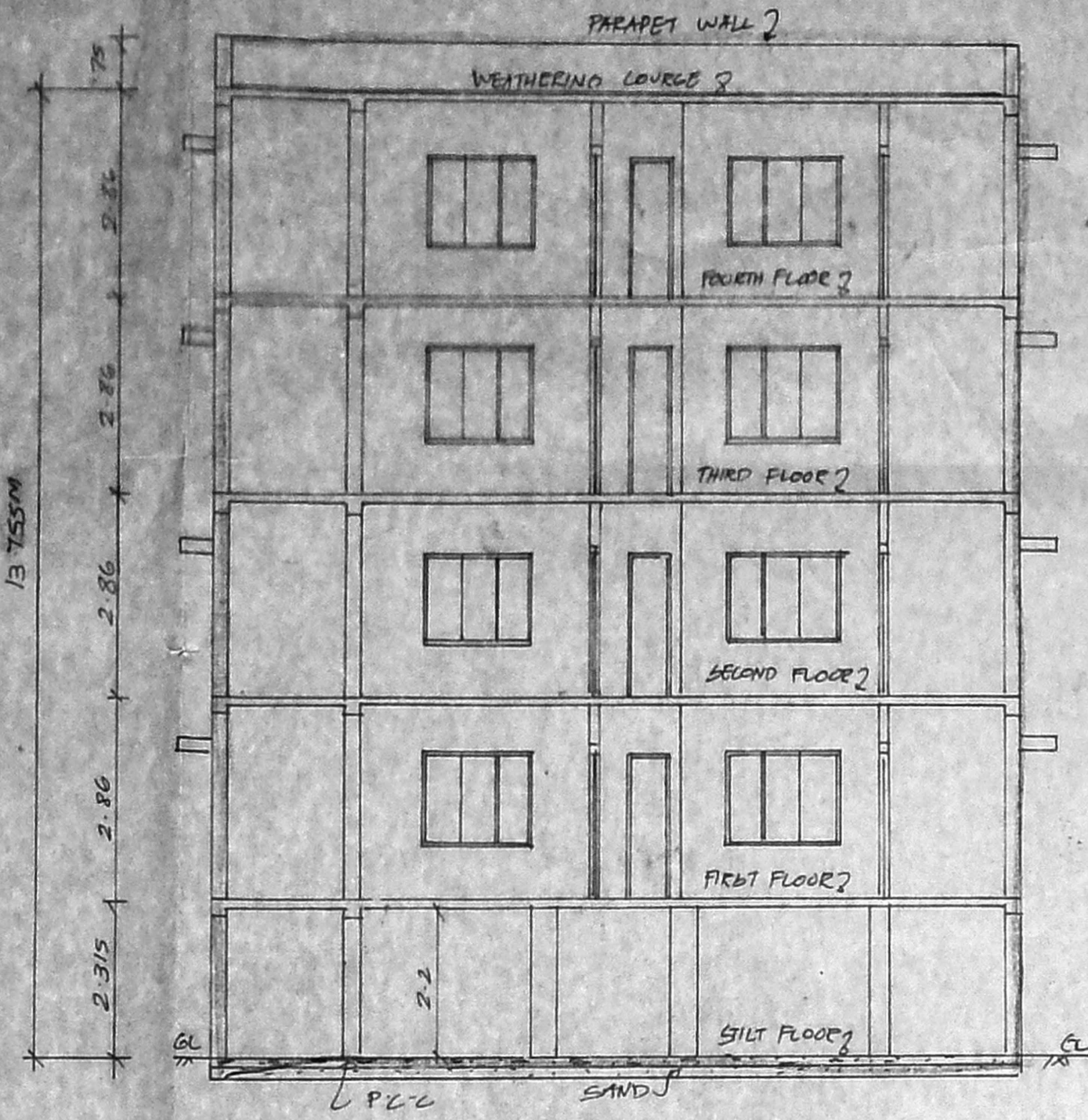

SECTION A-A

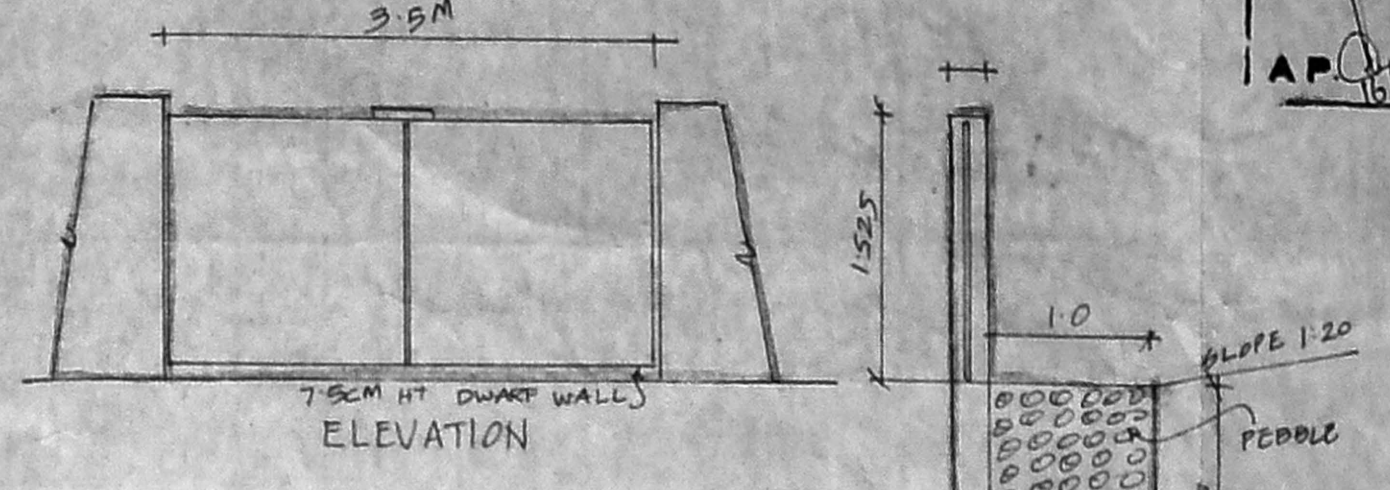

COMPOUND WALL DETAIL

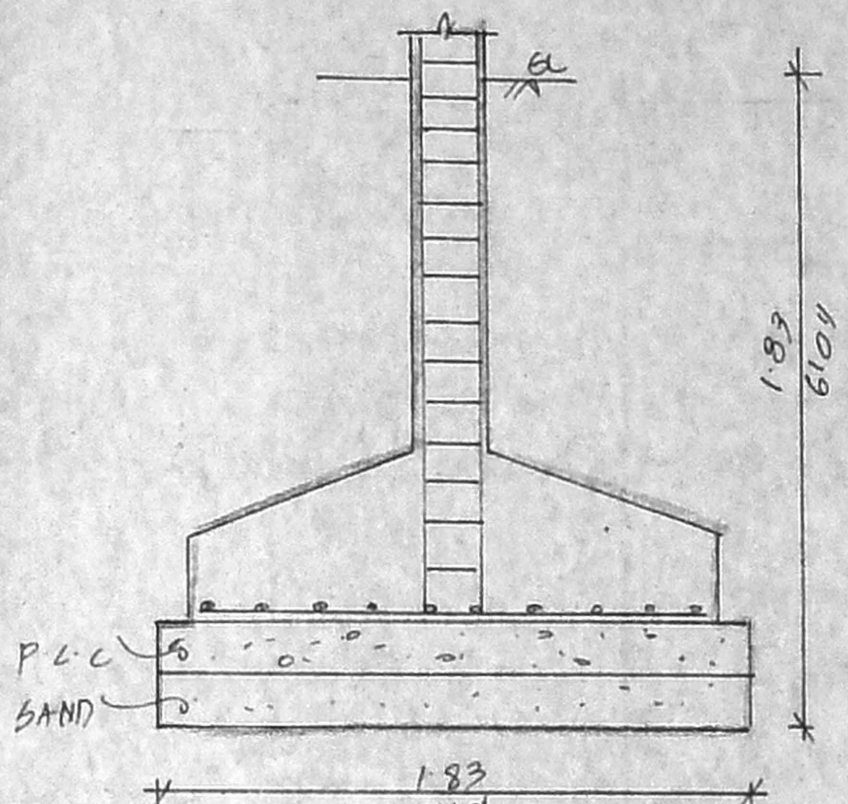

FOUNDATION DETAIL

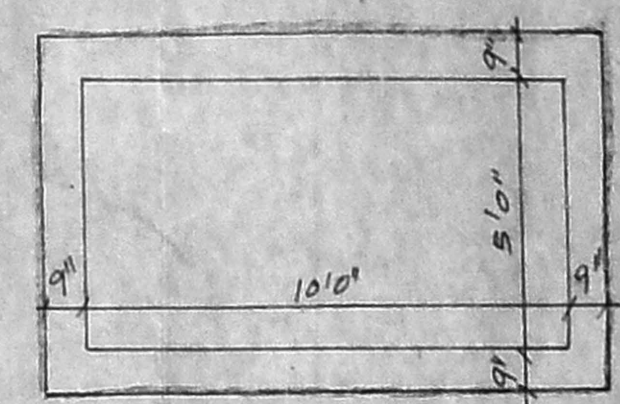

PLAN

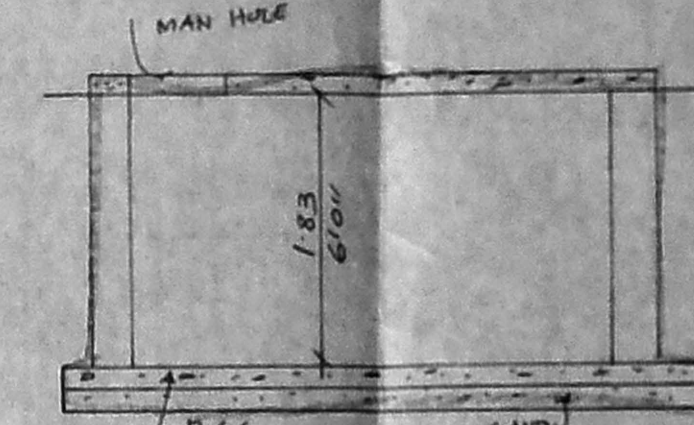

SUMP DETAIL

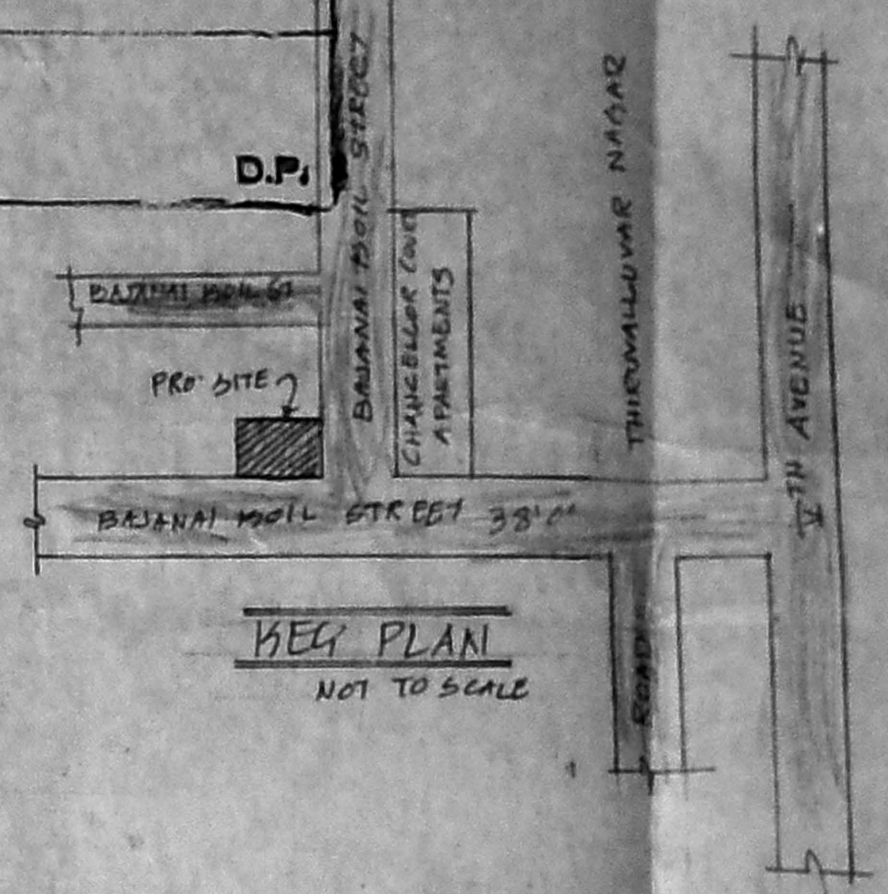

KEY PLAN  
NOT TO SCALE

**SPECIFICATION**

FOUNDATION IN P.C.C. 1:5:10  
 FLOORING IN P.C.C. 1:4:7  
 ROOF SLAB IN R.C.C. 1:2:4  
 BRICK WORK IN CM 1:5  
 PLASTERING IN CM 1:5

**JOINERY**

MD MAIN DOOR	100 x 135
D1 DOOR	915 x 135
D2 DOOR	75 x 135
W WINDOW	125 x 137
W1 WINDOW	122 x 137
V VENTILATOR	61 x 61
J JALUZY	123 x 137

**AREA**

	Sq. FT	Sq. M
PLOT AREA	4032.00	374.64
SILT FLOOR	149.00	13.85
FIRST FLOOR	1444.63	134.44
SECOND FLOOR	1479.13	137.62
THIRD FLOOR	1479.13	137.62
FOURTH FLOOR	1479.13	137.62
TOTAL AREA	6031.28	561.15
PLOT COVERAGE	36.69%	
F-6-1	1.49	

**REFERENCE**

PROPOSAL	
ROAD	
BOUNDARY	

**OWNER**

EP. K. SELVAM,  
 B.E. (Civil), AMIE, C.Eng (I), AIV  
 LICENSED ENGINEER & APPROVED SURVEYOR,  
 CLASS-I LICENSED SURVEYOR,  
 Reg. No. 600/2004-2005,  
 LICR 10 11/206 1th BLOCK,  
 VEPAI EAST, CHENNAI 600 034,  
 (NEAR ADARSH SCHOOL)  
 PH. No. 26562050  
 LICENSE NO. 26562050

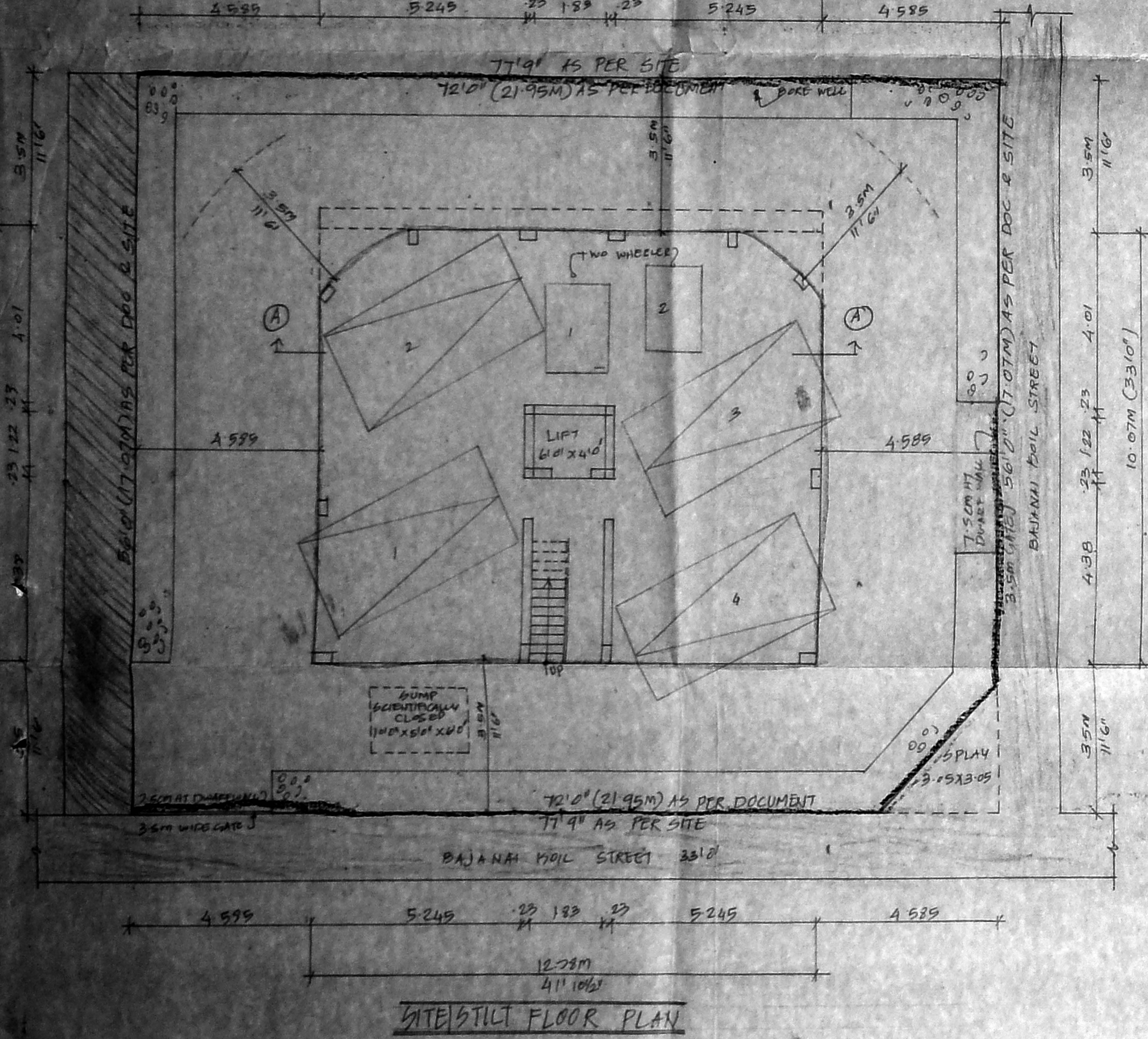

SITE & SILT FLOOR PLAN

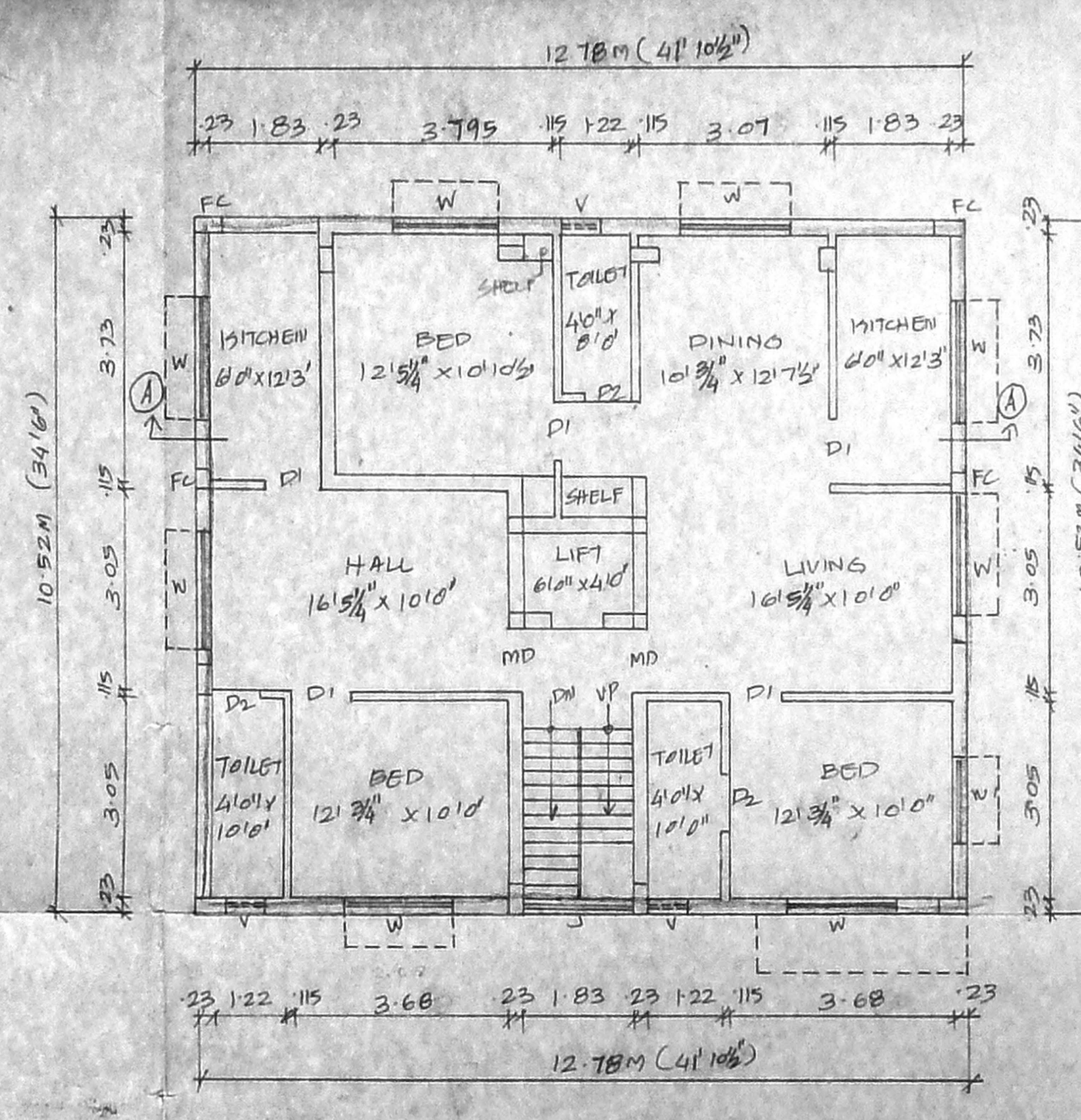

FIRST FLOOR PLAN

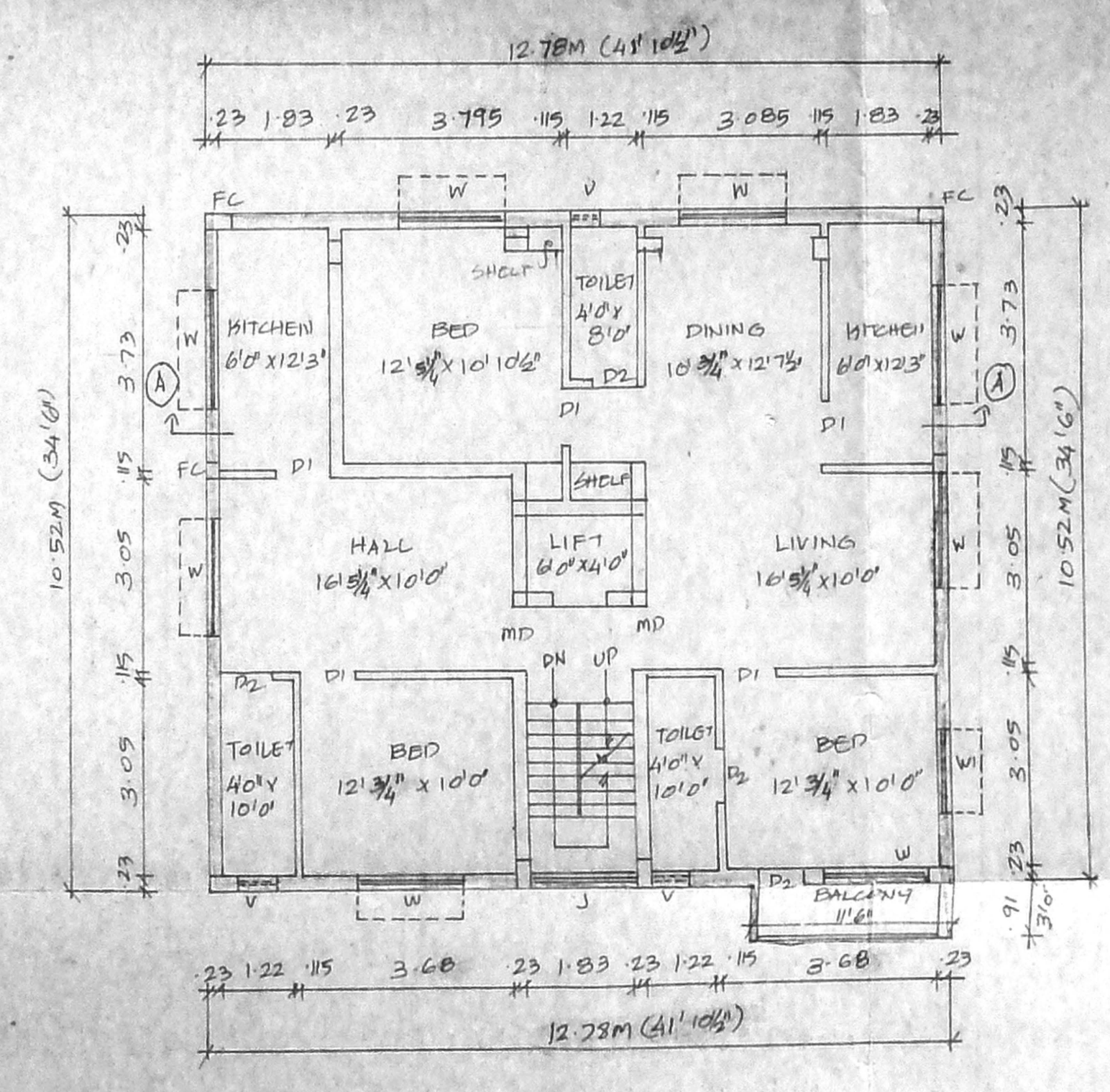

TYPICAL FLOOR PLAN  
(SECOND, THIRD & FOURTH)

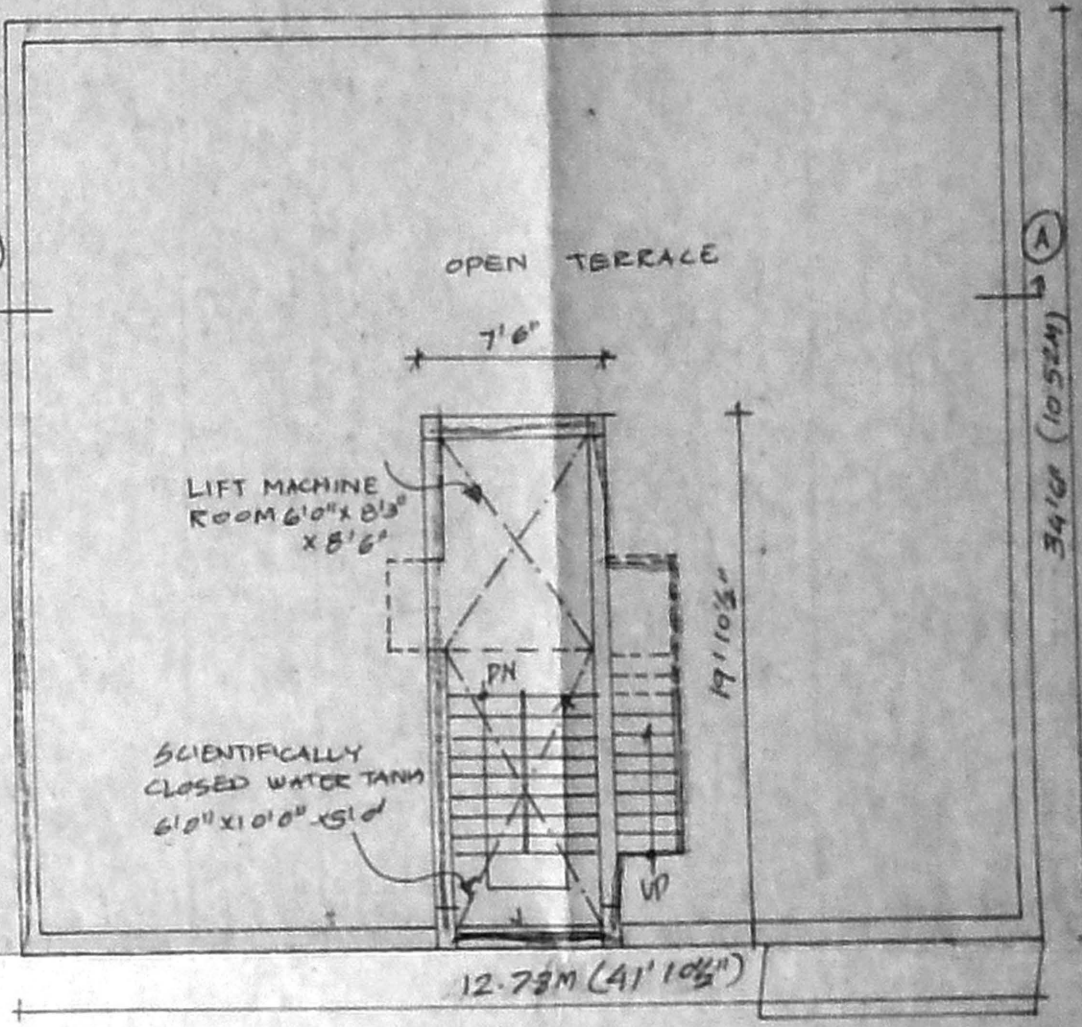

TERRACE FLOOR PLAN